

2021/2022 Annual Statement of Revenue Policy



TABLE OF CONTENTS

PART 1	INTRODUCTION	3
PART 2	REVENUE POLICY (SEC 405(2))	3
PART 3	RATES STATEMENT	3
PART 4	ANNUAL CHARGES STATEMENT (SECTION 405(2))	6
PART 5	CHARGES FOR ACTUAL USE OF SERVICES STATEMENT (SECTION 405 (2))	12
PART 6	FEES AND CHARGES STATEMENT (SECTION 405(2))	14
PART 7	STATEMENT OF PROPOSED BORROWINGS (SECTION 405(2))	15
PART 8	GST IMPLICATIONS	15
PART 9	INTEREST ON OVERDUE RATES AND CHARGES	15

PART 1 INTRODUCTION

- 1.1 On 29 March 2017, the NSW Parliament passed the Local Government Amendment (Rates – Merged Council Areas) Bill 2017 providing rate protection for residents of NSW Merged Councils. The bill froze rates on their current paths for a period of 5 years, which continues until 30 June 2021.
- 1.2 As a merged Council, Dubbo Regional Council are required to establish a new, equitable rating structure and have the rates structure harmonised by 1 July 2021.

PART 2 REVENUE POLICY (SEC 405(2))

Revenue Policy (Sec 405(2))

- 2.1 Section 405 of the Local Government Act 1993 requires a Statement of Council's Revenue Policy to be included in the Operational Plan. This document constitutes the Dubbo Regional Council Revenue Policy and is prepared in accordance with Section 405(2) of the Local Government Act 1993.
- 2.2 The Revenue Policy includes the following statements for the 2021/2022 year:
1. Rates Statement
 2. Annual Charges Statement
 3. Charges for Actual Use of Services Statement
 4. Fees and Charges Statement
 5. Statement of Proposed Borrowings
 6. GST Implications
 7. Interest on Overdue Rates & Charges

- 2.3 The rating structures for the former Dubbo City Council and Wellington Council were required to be maintained for four rating years due to the Rates Path Freeze.

PART 3 RATES STATEMENT

The Local Government Act

2021/2022 Rate Peg

- 3.1 The Independent Pricing and Regulatory Tribunal (IPART) have determined that Council's General Income may be increased by 2.0% under section 506 of the Local Government Act 1993, for the 2021/2022 rating year. Dubbo Regional Council's budget is based on the full 2.0% increase. This will provide a rate yield of \$38,034,048 as per the table presented below.

Ordinary Rates

- 3.2 Section 494 of the Local Government Act 1993 requires Council to make and levy ordinary rates for the year 2021/2022.
- 3.3 In accordance with the provisions of Section 514 of the Act, all parcels of rateable land in the Council's area have been declared to be within one or other of the following categories.
- Residential
 - Farmland
 - Mining
 - Business

ANNUAL STATEMENT OF REVENUE POLICY

- 3.4 Council utilises the provisions of Section 528 and 529 of the Local Government Act 1993 in determining sub-categories for one or more rating categories and in applying differential rating to the categories of ordinary rates.
- 3.5 All rating categories and sub-categories from the former Dubbo City Council and Wellington Council rating structures have been maintained. Due to duplication or similarities of existing category and sub-category names within the former Dubbo City Council and Wellington Council rating structures, the names of some sub-categories have been amended in order to distinguish the area within the Dubbo Regional Council Local Government area to which the sub-category applies.
- 3.6 Dubbo Regional Council has determined the following categories/sub categories of rates will apply in the 2021/2022 rating year.
- Residential Ordinary
 - Residential Urban
 - Residential Firgrove
 - Residential Richmond
 - Residential Wellington
 - Residential Village
 - Residential Geurie
 - Business Ordinary
 - Business Central Business District
 - Business Wellington
 - Business East Dubbo
 - Business Cobra Street
 - Business Wellington Road
 - Farmland Ordinary
 - Mining Ordinary
- 3.7 The determination of the category for each parcel of rateable land is in accordance with the definitions set out in Sections 515, 516, 517, 518 and 519 of the Act.
- 3.8 All parcels of land within the Council area have been categorised for rating purposes in accordance with the requirements of the Local Government Act 1993.
- 3.9 New parcels of land are categorised when supplementary or new rate notices are issued. Strata lots and Company titles are taken to be separate parcels of land for the purposes of categorisation.

ANNUAL STATEMENT OF REVENUE POLICY

The details of the rate structure adopted for 2021/2022 is shown below

Proposed Ordinary Rates including a 2.0% General Variation Increase					
Ordinary Rate Category / Sub-category	Ordinary Rate Sub-category Definition	Ad Valorem (or rate in \$) Amount	Minimum Amount	Estimated Total Yield	Yield %
Residential Ordinary	Within the areas that are outside the defined Dubbo Urban, Firgrove, Richmond, Wellington, Village and Geurie areas	0.5329	\$544.00	\$3,280,591	8.6%
Residential Dubbo Urban	Within the defined Dubbo Urban area	0.7656	\$715.70	\$16,599,437	43.6%
Residential Firgrove	Within the defined Firgrove development	0.5644	\$699.60	\$261,385	0.7%
Residential Richmond	Within the defined Richmond development	0.5644	\$699.60	\$186,099	0.5%
Residential Wellington	Within the defined Wellington Urban area	1.8675	\$540.00	\$1,603,364	4.2%
Residential Village	Within the defined Village areas of Ballimore, Brocklehurst, Eumungerie and Wongarbon	0.6052	\$565.00	\$240,397	0.6%
Residential Geurie	Within the Village Geurie	0.6052	\$565.00	\$126,167	0.3%
Business Ordinary	Within the Dubbo, Wellington areas that are outside the township of Wellington and the defined CBD, East Dubbo, Cobra St, Wellington Rd areas	1.0470	\$715.70	\$3,783,370	9.9%
Business - Central Business District	Within the defined CBD area	2.5930	\$715.70	\$4,283,537	11.3%
Business Wellington	Within the township of Wellington	2.5709	\$715.70	\$348,070	0.9%
Business East Dubbo	Within the defined East Dubbo area	3.1795	\$715.70	\$464,843	1.2%
Business Cobra Street	Within the defined Cobra Street bulky goods precinct	3.1795	\$715.70	\$243,868	0.6%
Business Wellington Rd	Within the defined Wellington Road area	3.1795	\$715.70	\$265,800	0.7%
Farmland Ordinary	All land which has been declared Farmland	0.4434	\$380.46	\$6,345,989	16.7%
Mining Ordinary	All land which has been declared Mining	6.0000	\$565.00	\$1,130	0.0%
Estimated Total Yield \$				\$38,034,048	

ANNUAL STATEMENT OF REVENUE POLICY

3.10 All figures are based on valuations on hand as at 6 April 2021. Council, in levying the 2021/2022 rates must take necessary steps to avoid exceeding the allowable notional yield for 2021/2022. The ad-valorem amounts contained within this document may be varied slightly prior to the Making of the Rates and Charges for 2021/2022, depending on the current land valuations at the adoption of the rates, to ensure Council does not exceed its allowable notional yield.

PART 4 ANNUAL CHARGES STATEMENT (SECTION 405(2))

4.1 In accordance with the provisions of Section 405 of the Act, the Council has resolved to make and levy the following annual charges:

DOMESTIC WASTE MANAGEMENT SERVICE CHARGE (SECTION 496)

Domestic Waste Management Service Charge – 3 Bin Service

- 4.2 A Domestic Waste Management Service is to be available to all residential properties in the urban areas of Brocklehurst, Dubbo, Geurie, Wellington and Wongarbron which have been defined on a map marked for this purpose.
- 4.3 The annual charge for 2021/2022 is \$411.00. This charge provides for a once weekly kerbside collection service of one weekly 240 litre food and garden waste bin service, a once weekly kerbside collection of 140 litre garbage bin and a fortnightly kerbside collection for one 240 litre bin of mixed recycling
- 4.4 Under section 496(2) of the Local Government Act 1993 Council may make an annual charge for the provision of a domestic waste

management service for a parcel of land that is exempt from rating if the service is available for that land and the owner of that land requests or agrees to the provision of the service to that land.

- 4.5 Council will grant a voluntary pension rebate of \$52.00 on the Domestic Waste Management Service Charge – 3 Bin Service in 2021/2022.
- 4.6 To be eligible to receive the voluntary rebate the property owner must be eligible to receive a Pensioner Concession on their Ordinary Rates and Annual Charges under section 575 of the Local Government Act 1993.
- 4.7 The voluntary Pension Rebate – Domestic Waste will be granted or abandoned on a quarterly basis as per the eligibility criteria for a Pension Concession granted under section 575 of the Local Government Act 1993.
- 4.8 The estimated yield from this annual charge in 2021/2022 is \$6,280,238.

Domestic Waste Management Service Charge – 2 Bin Service

- 4.9 A Domestic Waste Management Service is to be available to all residential properties located in the urban fringe and outer areas of Brocklehurst, Dubbo, Geurie, Wellington and Wongarbron, the villages of Ballimore, Bodangora, Dripstone, Elong Elong, Euchareena, Eumungerie, Mogriguy, Mumbil, Nanima, North Yeoval and Stuart Town, and the areas of Cadonia Estate, Firgrove Estate, Richmond Estate, Ponto Falls and Wellington Caves; which have been defined on a map marked for this purpose.

ANNUAL STATEMENT OF REVENUE POLICY

4.10 The Domestic Waste Management Service Charge – 2 Bin Service will apply to multiple unit dwellings on single title lots such as retirement villages, gated communities and apartment blocks and to Strata title units with greater than 2 lots in the registered Strata Plan.

4.11 The annual charge for 2021/2022 is \$335.00. This charge provides for a once weekly kerbside collection service of a 240 litre Garbage bin and a fortnightly kerbside collection for one 240 litre bin of mixed recycling.

4.12 Multiple unit dwellings situated on a single title property will be levied a Domestic Waste Management Service Charge – 2 Bin Service for each unit for dwellings comprising up to and including eight (8) units.

4.13 Multiple unit dwellings comprising more than eight (8) units will be levied (8) times the Domestic Waste Management Service Charge – 2 Bin Service (\$3,192.80) plus one (1) Domestic Waste Management Service Charge – 2 Bin Service for every two (2) unit dwellings in excess of eight (8) (rounded up to the next whole number in the case of an odd number of units).

4.14 The estimated yield from this annual charge in 2021/2022 is \$1,549,491.

Capacity Upgrade – 3 Bin Service

4.15 In exceptional circumstances, and as approved by the Manager Resource Recovery and Efficiency, approval may be granted for a

weekly 240 litre Garbage Bin rather than the standard weekly 140 litre bin.

4.16 The additional charge for this extra capacity will be \$85.50 in 2021/2022. This is an annual charge and will not be levied on a pro-rata basis.

4.17 The estimated yield from this annual charge in 2021/2022 is \$8,881.

Domestic Waste Management Charge – Vacant Land

4.18 A Domestic Waste Charge – Vacant Land for 2021/2022 of \$103.50 is applicable to all vacant parcels of land categorised as Residential for rating purposes within the defined three (3) bin or two (2) bin kerbside collection areas.

4.19 The estimated yield from Domestic Waste Management Services for 2021/2022 is \$92,808.

Additional Domestic Waste Management Services

4.20 Additional Domestic Waste Management Recycling Service for residential dwellings.

The annual charge for 2021/2022 is \$137.00. This charge provides for a once fortnightly kerbside collection for one 240 litre bin of mixed recycling.

ANNUAL STATEMENT OF REVENUE POLICY

4.21 Additional Domestic Waste Management Food Organics and Garden Organics Service for residential dwellings.

4.22 The annual charge for 2021/2022 is \$134.00. This charge provides for a once weekly kerbside collection service of one weekly 240 litre food and garden waste bin service.

OTHER WASTE MANAGEMENT CHARGES (SECTION 501)

Non-Domestic Waste Collection Service Charge

4.23 A weekly kerbside garbage collection service is available to all non-residential properties in the designated kerbside collection area. The annual charge will only be applied to those properties for which the service is provided.

4.24 The annual charge for 2021/2022 is \$227.00. This charge provides for a once weekly kerbside collection service of one 240 litre garbage bin.

4.25 The estimated yield from this annual charge for 2021/2022 is \$382,360.

Non-Domestic Recycling Service Charge

4.26 Fortnightly Non-Domestic Recycling collections will be provided to all non-residential properties in the designated kerbside collection area that require the service. The annual charge

provides for a fortnightly kerbside collection of the 240 litre bin of mixed recycling.

4.27 The annual charge proposed for 2021/2022 is \$137.00 per bin, per annum.

4.28 The estimated yield from this annual charge is \$155,610.

Non-Domestic Green Waste Collection Service Charge

4.29 Food and Garden Waste collections will be available to all non-residential properties in the designated 3-bin kerbside collection area that require the service. The annual charge provides for a weekly kerbside garbage collection service of one 240 litre Food and Garden Waste bin.

4.30 The annual charge for 2021/2022 is \$134.00 per bin, per annum.

4.31 The estimated yield from this annual charge is \$5,720.

Waste Management Service (Rural) Charge

4.32 A waste management service (Rural) charge is applicable to all rural parcels of rateable land with households located thereon located outside the defined waste collection zones and covers the disposing of small domestic quantities (equivalent to wheelie bin capacity).

4.33 The annual charge finances the operation of rural household waste transfer stations and the cost of disposing of small

ANNUAL STATEMENT OF REVENUE POLICY

quantities of rural household waste at the Whylandra Waste and Recycling Centre and Wellington Waste Facility.

4.34 The annual charge for 2021/2022 is \$147.00 (including GST) and the charge is based on the revenue required to cover the “reasonable cost” of providing this service for 2021/2022.

4.35 The estimated yield from this annual charge for 2021/2022 is \$172,179.

SEWERAGE SERVICE CHARGE – RESIDENTIAL

Dubbo Residential Sewer Charge

4.36 It has been resolved to make and levy an annual sewerage service charge on residential properties.

4.37 The annual sewerage service charge to apply to all single dwellings, and each rateable parcel of land which has been created under a Strata Title subdivision, Community or Neighbourhood Plan and vacant land where a sewerage service is available will be \$815.50.

4.38 The annual sewerage service charge to apply to all residential multiple residence properties where individual separate occupancies are situated on a single parcel of land (includes non-strata flats, units, villas and dwellings within retirement villages)

will be the number of occupancies x the residential single dwelling annual charge x .5.

4.39 The estimated yield from the above annual charge for 2021/2022 is \$12,153,891.

Wellington Residential Sewer Charge

4.40 It has been resolved to make and levy an annual sewerage service charge on residential properties.

4.41 The annual sewerage service charge to apply to all single dwellings, and each rateable parcel of land which has been created under a Strata Title subdivision, Community or Neighbourhood Plan and vacant land where a sewerage service is available will be \$714.57.

4.42 The estimated yield from the above annual charge for 2021/2022 is \$1,356,634.

Wellington Sewer Charge - Unoccupied

4.39 It has been resolved to make and levy an annual sewerage service charge on residential properties.

4.43 The annual sewerage service charge to apply to all vacant parcels of land within the township of Wellington where a sewerage

ANNUAL STATEMENT OF REVENUE POLICY

service is available. The annual charge for 2021/2022 will be \$632.43

4.44 The estimated yield from the above annual charge for 2021/2022 is \$86,380.

Mumbil Sewer Charges

4.45 It has been resolved to make and levy an annual sewerage service charge on residential properties.

4.46 The annual sewerage service charge to apply where a sewerage service is available will be \$669.55.

4.47 The estimated yield from the above annual charge for 2021/2022 is \$64,669.

Mumbil Sewer Charge – Unoccupied

4.48 It has been resolved to make and levy an annual sewerage service charge on unoccupied residential properties.

4.49 The annual sewerage service charge to apply to all each unoccupied rateable parcel of land where a sewerage service is available will be \$632.43.

4.50 The estimated yield from the above annual charge for 2021/2022 is \$4,319.

Geurie Sewer Charge

4.51 It has been resolved to make and levy an annual sewerage service charge on residential properties.

4.52 The annual sewerage service charge to apply where a sewerage service is available will be \$714.57.

4.50 The estimated yield from the above annual charge for 2021/2022 is \$131,759.

Geurie Sewer Charge - Unoccupied

4.51 It has been resolved to make and levy an annual sewerage service charge on residential properties.

4.52 The annual sewerage service charge to apply to all each unoccupied rateable parcel of land where a sewerage service is available will be \$632.43.

4.53 The estimated yield from the above annual charge for 2021/2022 is \$14,191.

Religious Property Sewer Charge - Wellington

4.54 The annual sewerage service charge to apply to all religious properties where a sewerage service is available will be \$572.75.

4.55 The estimated yield from the above annual charge for 2021/2022 is \$1,118.

Religious Property Sewer Charge - Village

ANNUAL STATEMENT OF REVENUE POLICY

4.56 The annual sewerage service charge to apply to all religious properties where a sewerage service is available will be \$572.75.

WATER SUPPLY SERVICE ACCESS CHARGE

4.57 The pricing policy for 2021/2022 will comprise – An access charge (annual charge under Section 501).

4.58 Council will be maintaining separate charging structures for the former Dubbo City Council and Wellington Council.

4.59 The amount of the access charge applicable to each property will be in accordance with the size of the water service provided to that property.

The access charge for each size of water service proposed for 2021/2022 is as follows:

Former Dubbo City Council	Annual Charge
Meter Size	
20mm	\$286.40
25mm	\$446.78
30/32mm	\$733.15
40mm	\$1,145.55
50mm	\$1,789.93
65mm	\$3,024.25
80mm	\$4,582.21
100mm	\$7,159.71
150mm	\$16,117.90
200mm	\$28,639.53

4.60 A minimum charge being the amount equivalent to a 20mm water service charge will apply to each rateable parcel of land which has been created under a strata title subdivision, community or neighbourhood plan.

4.61 A minimum charge being the amount equivalent to a 20mm water service charge will apply to each parcel of rateable land which does not have a water service connected but to which a water service is available in accordance with the provision of Section 552 (1) (b) of the Local Government Act 1993.

ANNUAL STATEMENT OF REVENUE POLICY

Former Wellington Council Tariff Description	Annual Availability Charge
Domestic	\$439.55
Commercial 20mm	\$532.42
Commercial 25mm	\$823.75
Commercial 31mm	\$1,272.17
Commercial 32mm	\$1,356.03
Commercial 38mm	\$1,921.62
Commercial 40mm	\$2,118.31
Commercial 50mm	\$3,306.27
Commercial 80mm	\$8,472.79
Commercial 100mm	\$13,241.48
Commercial 150mm	\$29,783.47
Un-connected services	\$439.55
Connected service – no meter	\$532.42
Dedicated fire service	\$532.42
Commercial (Non Profit)	\$823.75
Commercial 50mm	
Un-connected service	\$439.55
Connected service – no meter	\$532.42
Dedicated fire service	\$532.42
Church Properties	
Connected Wellington – non residential	\$425.91
Connected Village	\$351.64

4.64 The total estimated yield from these annual charges for 2021/2022 is \$8,358,148

DRAINAGE SERVICE CHARGE - DUBBO

- 4.65 It has been resolved to make and levy an Annual Charge for drainage services as provided for by the provisions of Section 501(1).
- 4.66 The Annual Charge will be levied on each parcel of rateable land in the defined “urban” area. The defined “urban” area is the same area to which the Residential - Urban Ordinary Rate is applied.
- 4.67 The amount of the Annual Charge per rateable parcel for 2021/2022 is \$100.74 and is an increase of 2.0% over the Annual Charge for 2020/2021.
- 4.68 The estimated yield from the Annual Charge in 2021/2022 is \$1,561,692, an increase of 2.0% over the Annual Charge for 2020/2021.

PART 5 CHARGES FOR ACTUAL USE OF SERVICES STATEMENT (SECTION 405 (2))

- 5.1 In accordance with the provisions of Section 502 of the Act, the Council has resolved to make and levy the following charges for the actual use of services as follows:

WATER SUPPLY SERVICE USAGE CHARGE

- 5.2 A charge will be raised for the use of the water supply service on a consumption year basis recorded by the meter or meters servicing each property.

ANNUAL STATEMENT OF REVENUE POLICY

5.3 The usage charge applicable to properties in the former Dubbo City Council will apply as follows:

Residential Properties	
All consumption – per kilolitre	\$2.17
Non Residential Properties	
All consumption – per kilolitre	\$2.17

5.4 The usage charges applicable to properties in the former Wellington Council will apply as follows:

Tariff	Consumption Charge	Consumption Charge	Consumption Charge	Consumption Charge
From KL	0	301	501	10,001
To KL	300	500	10,000	-
Domestic	\$2.36	\$2.41	\$2.59	\$2.79
Commercial	\$1.63	\$1.76	\$2.14	\$2.68
Connected Service No meter	20 KL per Quarter			

5.5 The total estimated yield from the above usage charges for 2021/2022 is \$18,217,155.

SEWERAGE SERVICE CHARGES – NON RESIDENTIAL

Dubbo Non Residential Sewer Charges

5.6 The use of the Sewerage Service by all non-residential properties will be charged on a quarterly basis in accordance with the following pricing structure.

$$B = SDF \times (AC + C \times UC)$$

B = Quarterly Sewerage Service Charge – Non Residential

SDF = Sewerage Discharge Factor

$$AC = \frac{(AC_{20} \times D^2)}{400}$$

5.7 This equates to the following Access charge (AC) for the various water connection sizes.

	Quarterly Amount	Annual Equivalent
20mm	\$107.43	\$429.72
25mm	\$167.86	\$671.44
32mm	\$275.02	\$1,100.08
40mm	\$429.72	\$1,718.88
50mm	\$671.44	\$2,685.75
65mm	\$1,134.73	\$4,538.92
80mm	\$1,718.88	\$6,875.52
100mm	\$2,685.75	\$10,743.00
150mm	\$6,042.94	\$24,171.75

5.8 The Access Charge (AC) is applicable to each water service connected to a property in accordance with the size of the meter fitted to the service.

ANNUAL STATEMENT OF REVENUE POLICY

D	=	Water Supply Service Connection Size	
C	=	Annual Water Consumption	
UC	=	Usage Charge	\$2.34/KL
Minimum Quarterly Sewerage Charge – Non Residential			\$203.87

Wellington Non Residential Sewer Charges

5.9 The use of the Sewerage Service by all non-residential properties will be charged on a quarterly basis in accordance with the following pricing structure:

$$B = SDF \times (AC + C \times UC)$$

B = Quarterly Sewerage Charge – Non Residential

SDF = Sewerage Discharge Factor

$$AC = \frac{(AC_{20} \times D^2)}{400}$$

5.10 This equates to the following Access Charge (AC) for the various water connection sizes:

Meter Size	Quarterly Amount	Annual Equivalent
20mm	\$95.26	\$381.04
25mm	\$148.85	\$595.38
31mm	\$228.86	\$915.45
32mm	\$243.87	\$975.46
38mm	\$343.89	\$1,375.55
40mm	\$381.04	\$1,524.16
50mm	\$595.38	\$2,381.50
80mm	\$1,524.16	\$6,096.64
100mm	\$2,381.50	\$9,526.00

150mm	\$5,358.38	\$21,433.50
Un-connected service	\$151.70	\$606.80
Connected Service No Meter	\$172.21	\$688.82
Commercial (non-profit) 50mm	\$152.87	\$611.49
Churches*		
Connected Villages		\$490.87
Connected Wellington		\$490.87

5.11 The Access Charge (AC) is applicable to each water service connected to a property in accordance with the size of the meter fitted to the service.

D	=	Water Supply Service Connection Size	
C	=	Annual Water Consumption	
UC	=	Usage Charge	\$1.01/KL
Minimum Quarterly Sewerage Charge – Non Residential			\$178.64

5.12 The total estimated yield from the above charges for 2021/2022 is \$3,863,171.

PART 6 FEES AND CHARGES STATEMENT (SECTION 405(2))

- 6.1 Council has resolved to apply fees and user charges in respect of its regulatory functions and the services it provides.
- 6.2 Section 608 (1) of the Act provides that Council may charge and recover an approved fee for any services it provides.
- 6.3 Section 608 (2) provides that the services for which an approved fee may be charged include the following services provided under the Act or any other Act or the regulations by the Council:

ANNUAL STATEMENT OF REVENUE POLICY

- supplying a service, product of commodity
 - giving information
 - providing a service in connection with the exercise of the council's regulatory functions – including receiving an application for approval, granting an approval, making an inspection and issuing a certificate
 - allowing admission to any building or enclosure
- 6.4 Section 610D provides that a council, if it determines the amount of an approved fee for a service, must take into consideration the following factors:
- the cost to the Council of providing the service
 - the price suggested for that service by any relevant industry body or in any schedule of charges published, from time to time, by the department.
 - the importance of the service to the community
 - any factors specified in the regulations
- 6.5 The actual fees and charges proposed to be applied by Council for 2021/2022 are detailed in the Revenue Policy document attached to the Chief Executive Officer's budget report.
- 6.6 The document includes the details of each fee, charge or contribution, Council's pricing policy and a comment as to the purpose of the fee, charge or contribution.

PART 7 STATEMENT OF PROPOSED BORROWINGS (SECTION 405(2))

- 7.1 Council does not propose to secure long term external borrowings during 2021/2022 to fund major capital projects.

PART 8 GST IMPLICATIONS

- 8.1 The GST legislation (Division 38) provides that the supply of water, sewer, drainage and child care services are GST free.
- 8.2 In addition Division 81 provides that certain fees and charges are excluded from GST.
- 8.3 All other goods and services provided by the Council are subject to GST and this is included in the amount of the fees and charges determined for 2021/2022.
- 8.4 The Revenue Policy document attached to the Chief Executive Officer's budget report details the Base Amount of each fee and charge, the GST amount if applicable and the actual amount that will be applied for each fee or charge.

PART 9 INTEREST ON OVERDUE RATES AND CHARGES

- 9.1 Council will calculate interest on overdue rates and charges during 2021/2022 using the maximum charge as determined by the minister for Local Government, in accordance with Section 566(3) of the Local Government Act 1993.

ANNUAL STATEMENT OF REVENUE POLICY

- 9.2 The Minister for Local Government has not announced the maximum interest rate applicable for 2021/2022.
- 9.3 Interest will not be charged for those eligible ratepayers under Council's COVID-19 Rates Financial Assistance Policy.



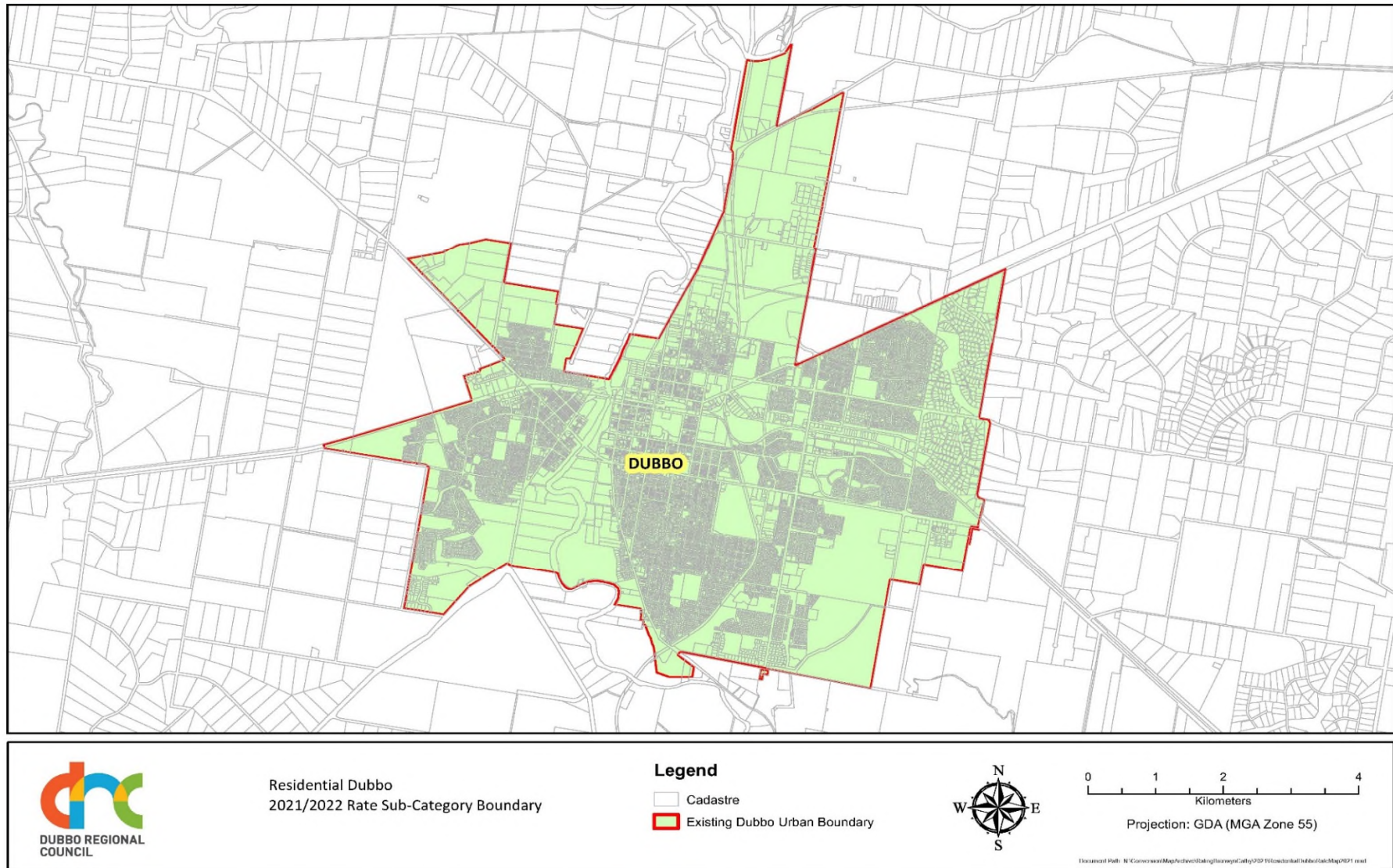



Residential Firgrove
2021/2022 Rate Sub-Category Boundary

Legend

-  Cadastre
-  Rating Boundary



0 0.5 1
Kilometers

Projection: GDA (MGA Zone 55)

Document Path: N:\Conversion\MapAndVector\Rating\from\w\c\atv\2021\FirgroveRateMap2021.mxd



Residential Richmond
2021/2022 Rate Sub-Category Boundary

Legend

-  Cadastre
-  Rating Boundary



0 0.425 0.85
Kilometers

Projection: GDA (MGA Zone 55)

Document Path: N:\Conversion\Map\Audits\Rating\Boundary\Rating\2021\Richmond\RateMap2021.mxd

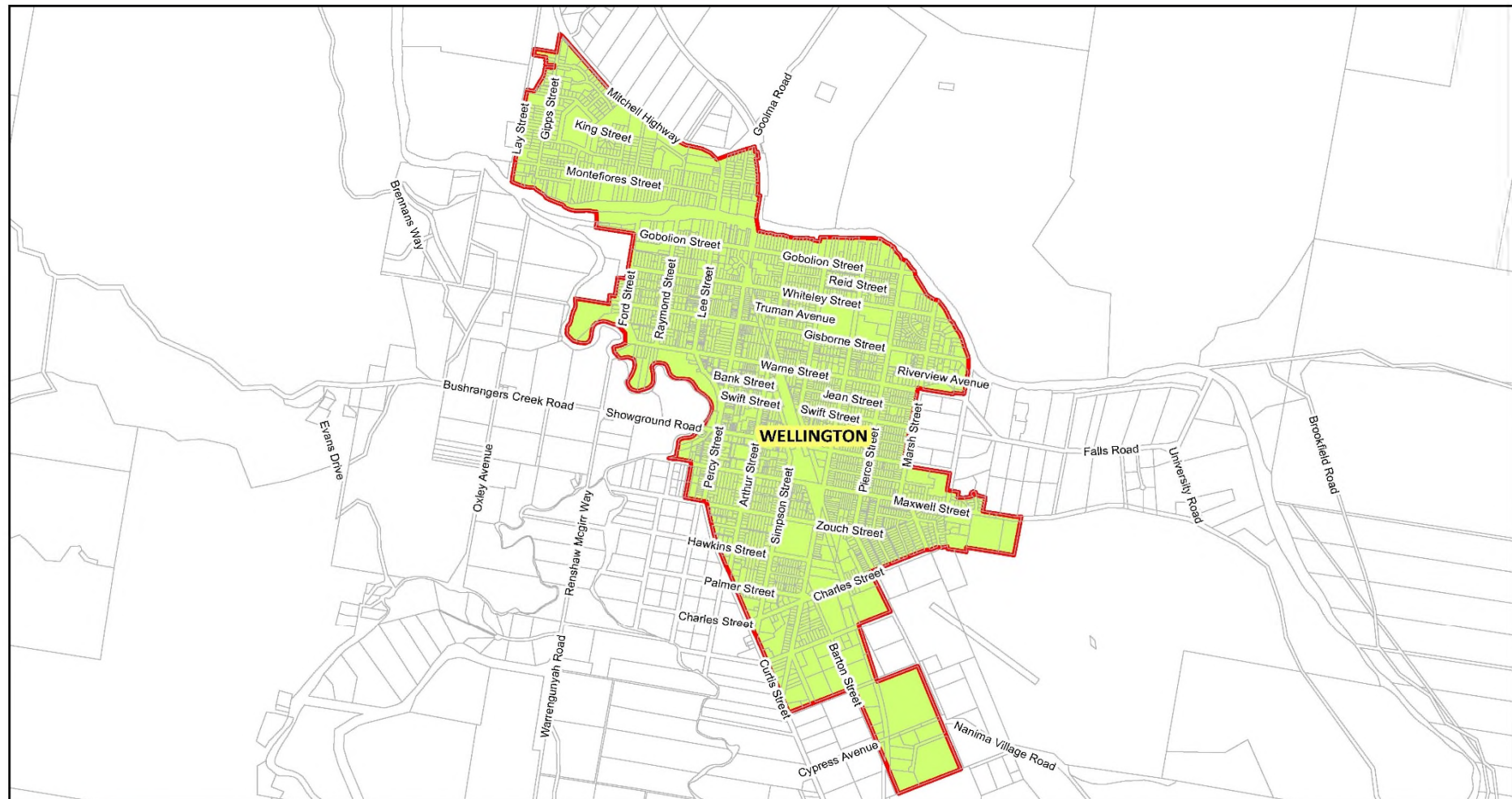

Residential and Business Wellington
2021/2022 Rate Sub-Category Boundary

Legend

- Cadastre
- Rating Boundary



0 0.75 1.5
Kilometers

Projection: GDA (MGA Zone 55)

D:\council\Path - N\Cartesian\MapArchives\Rating\Boundary\Rating\Boundary\2021\WellingtonRateMap2021.mxd





Residential Geurie
2021/2022 Rate Sub-Category Boundary

Legend

- Cadastre
- Rating Boundary



0 100 200 400
Meters

Projection: GDA (MGA Zone 55)

Document Path: N:\Conversion\MapArchives\RatingBoundary\Geurie\RateMap2021.mxd

