

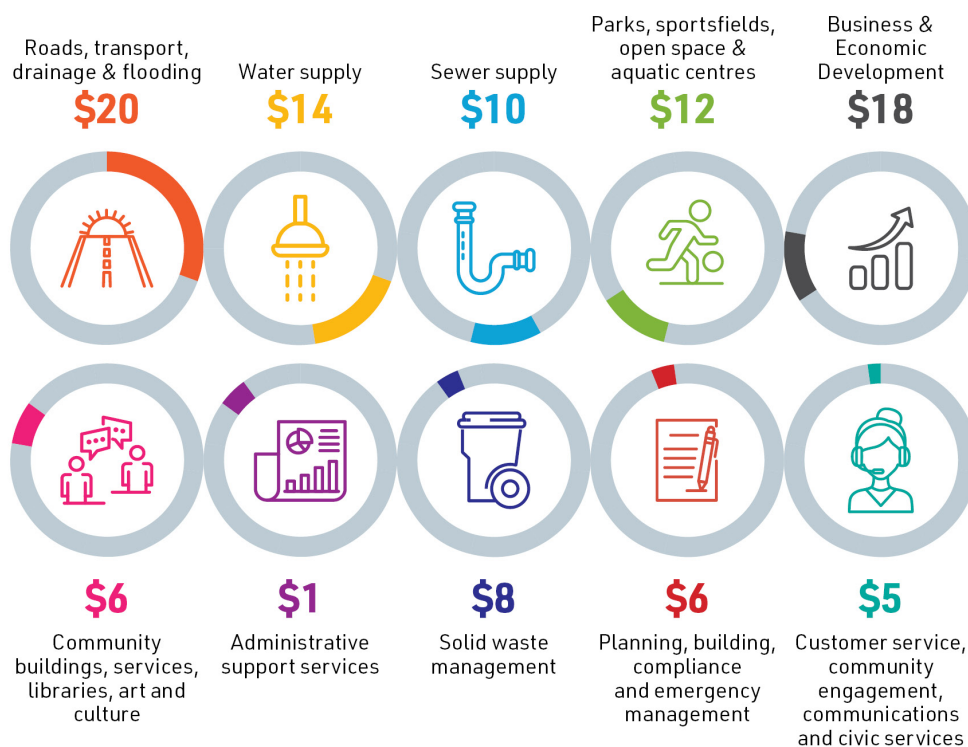

YOUR RATES EXPLAINED

Received your rate notice and want to know where your money goes, and what it all means? We're here to help.

Here's how every \$100 you pay in rates and annual charges is spent:



The below is a sample copy of Dubbo Regional Council's Rates and Charges instalment notice. A PDF copy of the below document can be viewed by clicking here. (97.5KB)

INSTALMENT DUE 31 AUGUST 2020

1 **ASSESSMENT No.** 1234567 **POSTING DATE** 16/07/2020

VALUATION No. 1010101

2

DUBBO REGIONAL COUNCIL

Civic Administration Building
PO Box 81, Dubbo NSW 2830
T (02) 6801 4000
F (02) 6801 4258
www.dubbo.nsw.gov.au
A8N 52 528 070 528

Mr & Mrs Ratepayer
1 Sample Street
DUBBO NSW 2830

SHOULD THE ADDRESS SHOWN BE INCORRECT, PLEASE ADVISE COUNCIL DIRECT IN WRITING.

PROPERTY LOCATION AND DESCRIPTION
1 Sample Street DUBBO NSW 2830
Lot 01 DP 123500

☐ RECEIPT REQUIRED

If paying first instalment
If paying in full

RATES AND CHARGES INSTALMENT INCLUDING WATER USAGE CHARGES	
First Rates and Charges Instalment	\$715.29
Water Usage Charge Final Period 2019/2020	\$101.76
TOTAL AMOUNT FIRST INSTALMENT	\$817.05

3 **DEDUCT PAYMENT SINCE** 08/07/2020

4 **DUE DATE** 31/08/2020

5 **TOTAL AMOUNT DUE** \$817.05

Michael McMahon
Chief Executive Officer

7 PAYMENT OPTIONS

IN PERSON
Present your notice intact to the cashier at:
Civic Administration Building
Church St, Dubbo
9.00am to 5.00pm Monday to Friday
Council Administration Office
One Nanima Crescent and Warne Street,
Wellington
9.00am to 5.00pm Monday to Friday
You can pay by cash, cheque or use the EFTPOS facilities available with your debit card, MasterCard or Visa.

MAIL
Make cheques payable to: Dubbo Regional Council and crossed 'Not Negotiable'.
Mail to: Dubbo Regional Council
PO Box 81
Dubbo NSW 2830

DIRECT DEBIT
Visit or contact Council on
(02) 6801 4000 for an application form.

PAY BY INTERNET
Visit www.dubbo.nsw.gov.au and follow the links to pay using debit cards, Visa or MasterCard.

PAY BY PHONE
Call 13 18 16 anytime to make payments using Visa or MasterCard.

TELEPHONE & INTERNET BANKING - BPAY®
Contact your bank or financial institution to make this payment from your cheque, saving, debit, credit card or transaction account.
More info: www.bpay.com.au

POST BILLPAY
You can pay your rates in-store at Australia Post. Please present your notice when making payment.

Assessment No. 1234567

Instalment Amount Due: \$814.65

Billpay Code: 275438
Ref: 0001234567

Billpay Code: 2762
Ref: 1234567

PAYMENTS RECEIVED BY COUNCIL BY POST OR OTHERWISE AFTER DUE DATE/S WILL NOT BE TREATED AS BEING PAID BY SUCH DUE DATE/S.

1. WHAT IS THE PROPERTY IDENTIFIER?

Unique
property

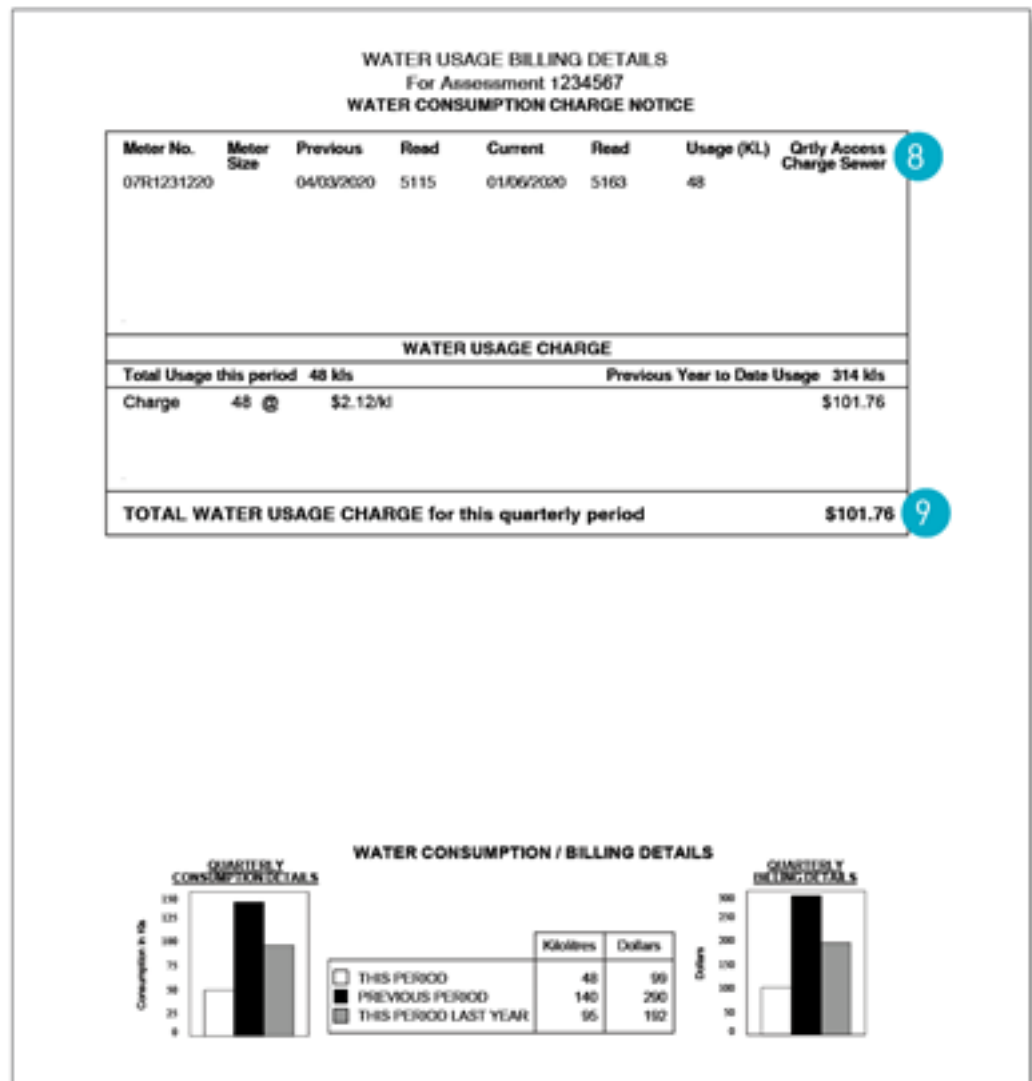

numbers to identify your rates account. Please quote your Assessment Number when making enquiries about your rates or water account.

1	ASSESSMENT No.	1234567

2. WHAT IS THE POSTING DATE?

The date Council posted your notice.



3. WHAT DOES 'DEDUCT PAYMENTS SINCE' MEAN?

The date that notice data was extracted from Council's records and the amount due is what was due as at this date. Any payments made after this date will not show on this notice.

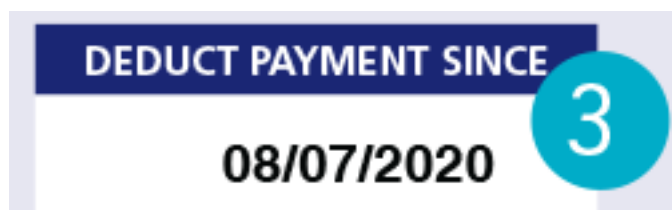

4. WHAT IS THE DUE DATE?

This applies to the current instalment amount.



5. WHAT IS THE TOTAL AMOUNT DUE?

Amount due, if paying quarterly.



6. EXPLAIN THE RATES AND CHARGES INSTALMENT?

This displays rates and water usage charges payable on your property. See the back page of your rates notice for full water usage billing details (see 8).

A table with a light gray background. The title "RATES AND CHARGES INSTALMENT INCLUDING WATER USAGE CHARGES" is centered at the top. Below the title, there are two rows of data. The first row shows "First Rates and Charges Instalment" with a value of "\$715.29". The second row shows "Water Usage Charge Final Period 2019/2020" with a value of "\$101.76". At the bottom, a bolded row shows "TOTAL AMOUNT FIRST INSTALMENT" with a value of "\$817.05". To the right of the table is a blue circle with the white number "6".

RATES AND CHARGES INSTALMENT INCLUDING WATER USAGE CHARGES	
First Rates and Charges Instalment	\$715.29
Water Usage Charge Final Period 2019/2020	\$101.76
TOTAL AMOUNT FIRST INSTALMENT	\$817.05

7. WHAT ARE THE PAYMENT OPTIONS AVAILABLE?

All the different methods in which you can pay your rates.

7

PAYMENT OPTIONS

Assessment No. 1234567

Instalment Amount Due: \$814.65

IN PERSON

Present your notice intact to the cashier at:
Civic Administration Building
Church St, Dubbo
9.00am to 5.00pm Monday to Friday
Council Administration Office
Cnr Nanima Crescent and Warne Street,
Wellington
9.00am to 5.00pm Monday to Friday
You can pay by cash, cheque or use the EFTPOS
facilities available with your debit card,
MasterCard or Visa.

DIRECT DEBIT

Visit or contact Council on
(02) 6801 4000 for an application form.

PAY BY INTERNET

Visit www.dubbo.nsw.gov.au and follow
the links to pay using debit cards, Visa or
MasterCard.

PAY BY PHONE

Call 13 18 16 anytime to make
payments using Visa or MasterCard.

TELEPHONE & INTERNET BANKING - BPAY®

Contact your bank or financial institution to
make this payment from your cheque, saving,
debit, credit card or transaction account.
More info: www.bpay.com.au

MAIL

Make cheques payable to: Dubbo Regional
Council and crossed 'Not Negotiable'.
Mail to: Dubbo Regional Council
PO Box 81
Dubbo NSW 2839

POST BILLPAY

You can pay your rates in-store at Australia Post.
Please present your notice when making payment.

Billpay Code: 2762
Ref: 1234567

Billpay Code: 275438
Ref: 0001234567

2762 1234567

8. WHAT IS THE WATER CONSUMPTION CHARGE?

Details of water consumption for your property for the period indicated.

WATER USAGE BILLING DETAILS							
For Assessment 1234567							
WATER CONSUMPTION CHARGE NOTICE							
Meter No.	Meter Size	Previous	Read	Current	Read	Usage (KL)	Daily Access Charge Sewer
07R1231220		04/03/2020	5115	01/06/2020	5163	48	

9. WHAT IS THE WATER USAGE CHARGE?

Amount payable according to water consumption.

WATER USAGE CHARGE			
Total Usage this period		48 kls	Previous Year to Date Usage 314 kls
Charge	48 @	\$2.12/kl	\$101.76
TOTAL WATER USAGE CHARGE for this quarterly period			\$101.76

9

Last Edited: 03 Apr 2023